



SHOME

THE MONEY HORSE SHOWS
presents...
BATTLE FOR THE SADDLE

Holiday Showdown

December 17-19, 2010
MSU Livestock Pavilion, East Lansing, Michigan
Judges: Fri. Casey Davies, Sat. (Novice) Jason Huffman, Sat. (Bling) Marc DeLisle, Sun. Joe Gill
*Fuzzy horses ok, show clothes optional,
but suggested for Bridleless Battle for the Bling*

\$10,000 in Awards & Give-Aways!

Friday Night ~ Warm & Fuzzy Warm-Up Schooling Show, \$2/class
Saturday ~ Novice Knockout - All Novice & Walk Trot Showdown
Saturday Night ~ Bridleless Battle For The Bling/Holiday Mixer
Sunday ~ Battle For The Saddle -All Breed, All Ages Open Show

Over 300 Stalls Available in the Main Heated Barn!
Call to reserve your stall now!
Mark your calendars for this unforgettable Holiday event!
Vendor Space Available, Reasonable Rates! Sponsors Welcome!
**Contact Ericka Utz (517) 545-5997
or (248) 212-8890**

www.shomehorseshow.com
www.shomequarterhorses.com
517-545-5997 or 248-212-8890 ErickaUtz@yahoo.com

Congratulations...
HARTLAND EAGLES
& Wishing You A 4-PEAT!

ENGLISH PERFORMANCE
HIGH POINT SPONSOR
ERICKA UTZ

Alliance by Lynn Palm
"Victoire" All Purpose
Hunt Seat Saddle

WESTERN PERFORMANCE
HIGH POINT SPONSOR
TOM MOORE SALES

Western Training
Saddle



facebook
Follow me on twitter

*Photo Credits: , Jadine Bruner
Eye of the Horse Photography*





Wayne Davis
Quality Bedding



CALLAWAY
FARMS
PREMIUM
HORSE
BEDDING



Oktoberfest
Bodacious Cowgirl



Tom Moore Sales
HorseFeathers
EQUESTRIAN APPAREL



HIGHLAND
FEED & SUPPLY
CO.



LAKE SIDE
SADDLERY



Eye of the Horse
Photography



Saddle Up!
Magazine
www.saddleupmag.com • 810.714.9800



36th Annual

1974-2010

MIHA STATE CHAMPIONSHIP 2010



Midland County Fairgrounds Midland, Michigan

October 14 – 17, 2010

Welcome to the Show Page 1

Show Staff Page 2

Show Judges Page 2

Tentative Show Schedule Page 4

Code of Conduct Page 5

Fairground Rules Page 7

Fairground Map Pages 8-9

History of the MIHA Page 11

Rider Information (all divisions) ... Pages 12-17

MIHA Appreciation Page Page 19

DISTRICT 9 WINNERS

Division A—Ludington High School



Groom Claire Leikert, Coach Lynne Bennett, Garrett Bennett, Hannah Hawley, Kelly Leikert, Megan Mast, Mara Jones, Emily Haight, Larissa Todd (behind), Taylor Kroeze, Shawna Hillman, Maddie Kokx (behind), Logan Ray (back), Alyssa Walter, Lexie Preston, Groom Emilie Walter, McKenzie Brown, Coach Tanya Walter, Coach Doyle Fenner with "Oli", Coach Janelle Erickson

Division B—Fruitport



Left to Right: Coach Megan Nienhouse, Coach Phyla Bramer, Madaline Williams, Jackson Fitzgerald, Coach Nathon Johnson, Spencer Leech, Annie Mershon, Addison Walstra, Madaline Knight

Division C—Grand Haven



Left to Right: Coach Geena Kosanic, Claire Tillman, Megan Yasick, Stephanie Szymas, Cortne Stuk, Coach Joann Kosanic, absent from the photo is Kaitlin Brace

Division D—Custer



Coach Wendy Johnson, Paige Ohse, Groom Sarah Winey



Adrian College

Your Path To...



Adrian College Equestrian Team

- ★ Adrian College competes in Zone 6, Region 4 of IHSA.
- ★ The team practices at beautiful Stonehaven Farms, a hunter/jumper facility in Temperance, Michigan. Students' private horses may be boarded at Stonehaven, which offers indoor/outdoor arenas and pasture turnout.
- ★ Coach Donna Rothman is a certified instructor and her experience spans 30 years of riding and showing on the Hunter/Jumper circuit. She is an IBI Certified Instructor and has 25 years of A-B circuit show experience and 15 years experience training riders and horses.
- ★ Coach of the Adrian College Equestrian Team, Donna Rothman, USHJA Certified Instructor.
- ★ Stonehaven's well trained school horses are available for use by Adrian College equestrian team members.



Equestrian Competition

110 South Madison Street ★ Adrian, Michigan 49221
1-800-877-2246 ★ www.adrian.edu ★ admissions@adrian.edu

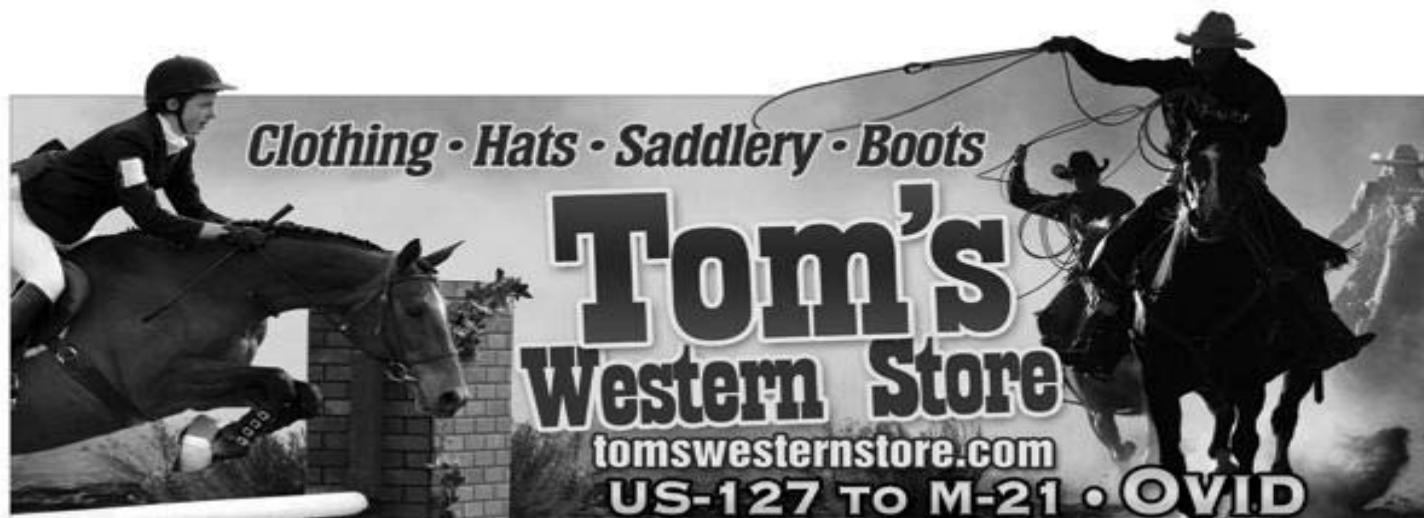

Tom's Would Like to Congratulate All of the MI State High School Equestrian Team Finals Participant's

*Come visit us for the latest in Circle Y • Billy Cook • Fabtron • Stubben •
Ariat • Cinch • Cruel Girl • Wrangler • Bailey • Professional Choice •
Montana Silversmith and many more brands!*

Make This Year A Cowboy Christmas Under Your Tree From Tom's Western Store!

COUPON

Take **25% OFF** any Single Regular Price Item.

This Coupon Excludes Used, Consignment, Regular Priced Western & English Saddles, Special Tagged,
Sale Items and Wormers. Coupon Can be Used Instore & Online!
One Coupon per household.

Hurry...Offer Expires November 30, 2010.

Coupon Code: TWSMIHASTATESHOW

COUPON

Coupon Code: TWSMIHASTATESHOW

Check Our Website For More Information & Specials!

TOM'S WESTERN STORE

One Mile West of Ovid on M-21 • 8982 East M-21, Ovid, MI 48866

**GIFT
CARDS**

**www.tomswesternstore.com
1-800-830-5446 or (989) 834-5446**

**SADDLE
FITTINGS**

2010 MIHA Officers

State Chairperson

Chris Cook
580 W. Unadilla St..
Pinckney, MI 48169
(810) 599-2191 (Cell)
ccook763@sbcglobal.net (E-mail)

Vice Chairperson

Dennis Stanton
2380 M Drive South
Athens, MI 49011
(269) 579-2265
stantondennis@yahoo.com (E-mail)

Vice Chairperson

Mike Yanz
905 Dakin Rd.
Dansville, MI 48819
(517) 819-5468
mikey0530@yahoo.com (E-mail)

Secretary

Pattie Yanz
905 Dakin Rd.
Dansville, MI 48819
(517) 819-5468
jjscuriosity@yahoo.com (E-mail)

Rules Chairperson

Joann Kosanic
13309 Rich St.
Grand Haven, MI 49417
(616) 846-7473
jokosanic@hotmail.com (E-mail)

Treasurer

Chene Godsey
29240 Philadelphia Drive
Chesterfield, MI 48051
(586) 201-3868 (Cell)
(887) 301-5356 (Fax)
chenegodsey@gmail.com (E-mail)

State Show Chairperson

Cindy Tesolin
2075 S. Garner
Milford, MI 48380
(248) 685-7699 (Home)
bonnieview2@comcast.net (E-mail)



Welcome to the MIHA's 36th Annual State Championship!

Welcome to the Michigan Interscholastic Horsemanship Association's State Championship! We would like to congratulate all of the teams and riders competing this year. Not only were you District champs, but also you were tops at your Regional competitions.

We have made some changes to our show schedule in this past couple of years, which we think will help make things run smoother. We have placed all Fitting & Showing on one day, so the poor horses won't have to freeze to death with multiple baths if the weather is bad. We placed the bareback classes opposite the saddle classes for the same seat, so there will be less outfit and tack changes. We have added a set crew to set courses, instead of having volunteers from the teams set the patterns.

Getting any horse show to run smoothly can be a challenge, so we ask for your patience if we hit a few bumps along the way. Please remember that this organization is run entirely by volunteers. We will try our best to be polite and respectful to you, and ask that you treat your show staff equally well. Please read the "Code of Conduct"; also, please read and follow the Midland County Fairground Rules.

You will find a **tentative** show schedule, we say tentative because it is subject to change at any moment. Our plan is to start the show at 8:00 a.m. and continue as scheduled through the classes listed for that day. However, certain factors may speed up or slow down the start times for some of the classes. We ask for your cooperation as we try to keep the show moving.

Your thoughts and concerns are important to us! Please take a few moments to fill out and turn in the show evaluation form found in the back of this program. Please do not hesitate to contact our Executive Board members to give us your feedback directly.

We look forward to a great competition! We wish all of our teams and riders good luck!



2010 MIHA State Championship Show Staff

MIHA Chairman Chris Cook
 State Show Chair Cindy Tesolin
 Office Manager Chene Godsey
 Office Staff Dennis Stanton, Kyle Stanton
 Score Keeper Fred Stockley
 Judging Manager Mike Yantz
 Ring Stewards Deb Yanke, Lauren Fetner, Kristen Cook
 Paddock Masters Benny Cunningham, Greg Cartwright, Mike Cook
 Announcers Pattie Yantz, Marc DeLisle, Pam Que
 Communications Mike Yantz
 Set Crew Audrey Karnes, Win Likert, Drew Abbott
 Pre-Show Prep Executive Board, Office Staff
 Judges Scribes Cyndi Dreim, Lisa Calcut, Michelle Krull, Lynn Olivier

**THANK YOU TO DISTRICT 1 AND DISTRICT 6 FOR PROVIDING
ALL OF THE SHOW EQUIPMENT. YOUR SERVICE IS GREATLY APPRECIATED!**

Gate Duty

All regions will share gate duty.

Region A – Thursday, Outdoor & Indoor arena all day
 Region B – Friday, Outdoor all day
 Region C – Friday, Indoor arena all day
 Region D – Saturday, Outdoor and Indoor arena all day
 Region E – Sunday, Outdoor and Indoor arena all day

Show Service Providers

EMT Chris Baldwin
 Veterinarian Dr. Robert Renton
 Farrier Brent Hewitt
 Catering Carousel Catering
 Golf Carts Titan Golf Carts
 Printer Quad/Graphics Midland
 Photographer Frawgbyte
 Trail Course Design Audrey Karnes

State Show Vendors

(All vendors are located inside the SWINE Building behind the MIHA Main Office)

Rick's Tack & Supply
Sliding S Ranch

Holbrook Tack
Cowgirlz Clozet

2010 MIHA State Championship Judges

Kim Rutledge Hesperia, MI	Leslie Buckner Whitemore Lake, MI	Amy West-Sommer Jackson, MI
Wendy Gruskiewicz Jefferson, OH	Janet McMann-Devito Fenton, MI	Ron Streffling Baroda, MI
Brenda Bradley Leslie, MI	Trevor Walton Coleman, MI	Dennis Clement Prospect, OH

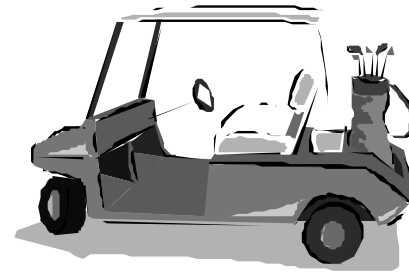

MIHA thanks
Titan Golf Car
 203 N Huron Rd
 Linwood, MI 48634
 (989) 697-3080
 for being a sponsor of the
 2010 MIHA State
 Championship!



Best wishes to ALL at the State Championship!



Thank you
**Michigan
Farm Bureau**
 for your support of the
 MIHA Regional Meets!



GOOD LUCK DISTRICT 7 TEAMS AT MIHA STATE CHAMPIONSHIPS

B DIVISION

Huron-New Boston
KIA BARE
TOMMY BLOUNT
KAYLA KELLER
SARA KONKEL
JUSTIN COLLINS
ASHLEA CARRAVELLA
HANNAH OSBORNE
KATIE BLOUNT
EMMA WATTERS
COACHES
MYRA ZOLYNSKY
KATIE TSOURIS
ASHLEY SCHEFFLER
BECKY ADAMSKI

D DIVISION

Southgate-Anderson
KAITLYN CLAPP
COACH
KIM CLAPP
CHELSEA OWEN

**CONGRATULATIONS TO THE
DISTRICT 7 CHAMPIONS
A DIVISION - MANCHESTER
AND
C DIVISIONS -CARLETON AIRPORT**

MIHA DISTRICT 7 TEAMS

ALLEN PARK
ANN ARBOR FR. GABRIEL RICHARD
ANN ARBOR GREENHILLS
ANN ARBOR HURON
ANN ARBOR PIONEER
ANN ARBOR SKYLINE
BELLEVILLE
CARLETON AIRPORT
DEARBORN-EDSEL FORD
DEXTER
DIVINE CHILD
GROSSE ILE
GROSSE POINTE SOUTH

HURON-NEW BOSTON
LADYWOOD
LINCOLN
MANCHESTER
MILAN
MONROE
RIVERVIEW-GABRIEL RICHARD
SOUTHGATE-ANDERSON
SUMMITT ACADEMY
TRENTON
WESTLAND-JOHN GLENN
WYANDOTTE-ROOSEVELT

ALBION COLLEGE EQUESTRIAN

WORLD CLASS OPPORTUNITIES



WORLD CLASS FACILITIES

WORLD CLASS FRIENDSHIPS

Albion College, a Top 100 National Liberal Arts College, offers world class preparation for a host of professional careers, including medicine, law, education, and business!

At the Nancy G. Held Equestrian Center, world class education meets a state-of-the art, 340-acre facility with stabling for 79 horses and the largest collegiate indoor arena in the nation (100' x 400'). Albion equestrians compete as part of the IHSA, IDA, and in rated competitions through USDF, USEA, USHJA, AQHA, and more.

Future equestrian professionals train at the Held Center to earn their international trainers' passport through the British Horse Society, a certification that opens doors to a career with horses anywhere in the world. Learn more about us by visiting campus today!



www.albion.edu/heldcenter

(517) 629-0836

Facebook: "Albion College Equestrian"

2010 Tentative Show Schedule

We say tentative because it is subject to change at any moment. Our plan is to start the show at 8:00 a.m. and continue through the classes listed for that day. However, certain factors may speed up or slow down the start times for some of the classes. For example, if the judging runs faster than expected, then the classes will start earlier than listed on the tentative show schedule.

Likewise, if the judging runs slower than expected, then the classes will start later than listed on the tentative show schedule. Other conditions may speed up, slow down, or alter our schedule as well. Please keep track of how fast the show is running and be flexible.

Date	Time	Location	Event	Division/Order
THURSDAY	9:00 AM	Fairgrounds	TEAM ARRIVAL Use Airport Rd gate (US-10 service drive)	ALL Trucks, Trailers, Campers
	11:00AM – 12 PM	Outside	Trail Walk Through (Rulebook PG 44: B, 7)	All Divisions
	12:00 PM	4-H Cafeteria	Coaches Meeting	All Divisions
	1:00 PM	Outside	Trail	A, B, C, D
	11:00AM to 12:00PM	Indoor	Open jump schooling	Division: A Regional A, B, C
	12:00 to 12:45	Indoor	Open jump schooling	Division A Regional D, E
	12:45 to 1:30 PM	Indoor	Open jump schooling	Division B
	1:30 to 2:00PM	Indoor	Open jump schooling	Division C & D
	2:00 PM	Indoor	Arena Dragged	
	3:00 PM	Indoor	Equitation Over Fences	D, C, A, B
FRIDAY	6:00 PM	Indoor	Flag Race	D, C, A, B
	8:00 PM	Indoor	Opening Ceremonies	All participants
	7:00 AM	4-H Cafeteria	Coaches Meeting	All Division
	8:00 AM	Indoor	West. Fit. & Show.	A, D on North B, C on South
	9:30 AM	Indoor	Hunt Fit & Show	A, D on North B, C on South
	11:00 AM	Indoor	Saddle Seat Fit & Show	A, D on North B, C on South
	12:00 PM	Outside	Saddle seat Equitation Saddle seat Bareback	B, C B, C
SATURDAY	12:30 PM	Indoor	Saddle seat Equitation Saddle seat Bareback	A, D A, D
	3:00 PM	Outside	Reining	A, B, C, D
	4:00 PM	Indoor	Keyhole	A, B, C, D
	7:00 AM	4-H Cafeteria	Coaches Meeting	All Division
	8:00 AM	Indoor	West. Equitation West. Bareback	B, C B, C
	8:00 AM	Outside	West. Equitation West. Bareback	A, D A, D
	11:00 AM	Indoor	Huntseat Equitation	A, B, C, D
SUNDAY	12:00 AM	Outside	Huntseat Bareback	A, B, C, D
	4:00 PM	Outside	Saddle seat Pattern	A, C only
	4:00 PM	Indoor	Cloverleaf	B, D, A, C
	30 minutes after last class of the day	Swine	Pizza Party	All Divisions
	7:00 AM	4-H Cafeteria	Coaches Meeting	All Divisions
	8:00 AM	Outside	Saddle Seat Pattern	B, D only
	8:30 AM	Indoor	2-Man Relay	A, C, B, D
	30 min after last run	Indoor	Closing Ceremonies	All Divisions

General Information

Riding in covered arena from 5:00 am – 10:30 pm

Riding in indoor & outside arena's 6:00 am – 7:00 am

Riding in indoor & outside arena's after classes are done for the day.

Indoor & outside arena closed at 7:00 am for arena prep, drag & set-up.

All arena/barn lights out at 11:00 pm each night.

Lunging

Indoor and outside arenas 5:00 am – 6:00 am

Lunging in round pens all day (please 15 minute time periods)

Jumping

Warm up of jumpers in the covered arena before open jump practice in the indoor arena please.

See schedule for jumping.



Congratulations

*to the District 6 teams going the
State Championship Meet!*

Bullock Creek

Region C, Division A Champions

Coaches – Jane Avery, Debbie Arney

Cody Arney
Susan Avery
Ashley Bartosek
Kimberly Chapin
Mike Humphrey
Becca-Lynn Gray
Keslie Kissinger

Jessica Lashuay
Samantha Marsh
Madison Mulder
Kim Squanda
Julia Tisdale
Koltyn Townsend

Hemlock

Region C, Division C Reserve Champions

Coaches – Tina Taschner,
Nicole Boelter

Kristen Chasnis
Emma Louks
Jessica Popp
Kelsey Sherbino

**Thank you to all of our riders, coaches and parents for
making 2010 a great season in MIHA District 6!!!**

Congratulations District 13 Champions!



Grayling
“B” – Reserve Champions
Region C - 3rd Place



Standish-Sterling Central
“C” – Grand Champions
Region C – Grand Champions



Fairview
“D” – Grand Champions
Region C – Reserve Champions

Good Luck at States SSC and Fairview!





Michigan Interscholastic Horsemanship Association ... on the web!

You can follow the MIHA and stay up-to-date on the latest happenings within the MIHA by visiting our webpage at www.miha.org or by joining our Facebook page! Search for Michigan Interscholastic Horsemanship Association on Facebook or click on the Facebook link from our homepage.

MICHIGAN INTERSCHOLASTIC HORSEMANSHIP ASSOCIATION

CalendarFormsHomeJudgesJunior High I

Logo ContestMIHA StoreRegionsRulesScholarsh

HOME

Our Purpose
The purpose of this organization is to provide continuous growth in horsemanship education, sponsor to have cooperative adult-superv through 12 who are desirous to meet the Association rules and reg

Our Goals
Throughout Association leadership derive whatever enjoyment and be horsemanship education programs

The MIHA and Coaches will inv extent possible in team competitio

The MIHA and Coaches will provid exposed to cooperative working ex

The MIHA and Coaches will provide each equestrian team member with the opportunities to experience good leadership, fair play, horsemanship, sense of honesty, character, pride and good sportsmanship at all times.

The MIHA and Coaches will always provide, conduct and host equestrian interscholastic programs with proper instructions, coaching methods, conditioning rules, health, safety and welfare of each participant.

[Fragbyte Professional Photography](#)

[ProHorseTV](#)

Become a fan on Facebook

Michigan Interscholastic Horsemanship Association (MIHA)

WallInfoPhotosDiscussions

Randi C. Heathman Congratulations to all state qualifiers! Recruiters from the Albion College equestrian program will be at the state meet on Thursday and Saturday - check out the "Albion College Equestrian" Facebook page for details as the date approaches.
October 6 at 8:58am · Flag

Paige Olsen
Michigan Interscholastic Horsemanship Association (MIHA) Photos
October 5 at 10:46pm

Melissa Hirt Hello everyone! Just wanted to post that Northern Hines Farm in Traverse City will be hosting two clinics this fall. Nancy Whitehead will be doing a Hunter/Jumper clinic on November 6 & 7 she will also be doing private lessons as well. Christa Seldern will be doing an All Round Open Horse Show Clinic 20 & 21. For m...
See More
October 2 at 7:46am · Flag

Adrian Ostendorfer Did you see the flash news about work-at-home-mom? She makes \$89/hour working part time. Monthly \$795 \$ income from home... I just signed up and already earned 72 \$ this hour. It is really amazing... If you are looking for a work-at-home job, I suggest you to take a look at this press now... gicqgwdehiv

Today's Earnings: \$510.24
News Daily 7 - Work at home mom makes \$8,795/month working part-time from home.
www.madnews7web.com
Kelly Richards never thought that she would, until curately get the best of her and she filed out a simple online form. Before she knew it, she discovered her secret to beating the recession, and being able to provide for her family while at home with her three children.
September 15 at 5:23am · Share · Flag

Jamie Clark Holdcraft Where is the best place to find a list of the Livingston and Ingham Countys meets?
September 10 at 3:59pm · Flag

Alexandria Love District 4 meets are @ Ingham County Fairgrounds, last saturday, and Saturday and Sunday next weekend
September 12 at 5:49pm · Flag

Daniel Setiabudi Hey I have great news. Did you know that if you have a computer you can start making money right now? I started this job 3 weeks ago and i've gotten 2 checks for a total of \$3250 and that is enough to comfortably replace my old job income, especially considering I only work about 10-15 hours a week from home. now4x

The Secret of Real Work At Home Success
www.7news-daily.com
What if I promised to show you how to easily put \$200 - \$500 per day into your bank account, working from the comfort of your home. What if I also told you that what we teach has been proven over and over again to make serious money for anyone, regardless of age, experience, age, or location?
September 5 at 6:13am · Share · Flag

Calli Rae Malec
Michigan Interscholastic Horsemanship Association (MIHA) Photos
September 3 at 12:05am

Spectator & Rider Code of Conduct

Parents, spectators, and coaches are not allowed in the arenas at any time during competition.

Parents, spectators, riders, and coaches shall not approach or communicate with the Judges at any time. Only the show staff shall be permitted to communicate with the Judges.

ONLY A COACH etc. (with proper ID) CAN DROP OR ADD CLASSES.

Only a coach can file a protest. MIHA 2010 Rule Book, pg 23 Article XIII, J. Protest must be made in writing and turned into the show office. Show Staff will communicate with the Judge(s) regarding the protest.

Parents, spectators, riders, and coaches shall not communicate with the Announcers while a class is running. You may think it is perfectly innocent to ask the announcer a question while a class is running. Unfortunately, it is very difficult for an announcer to focus on the class while people are asking questions. This is especially true during the "Timed Events" classes, when the announcer is responsible for tracking the times. Please do not interrupt the announcers with questions!

No coaching from the sidelines by parents or spectators.

Conduct of Riders, Parents, Guest Smoking, Alcohol, Foul Language, Unsportsman like conduct or Mistreatment of any animal will not be tolerated. MIHA 2010 Rule Book, Pg 21 Article XII, G, 1, 2, 3, K

Please be respectful of the show grounds. Please adhere to the Midland County Fairground rules found in this booklet. Help keep the grounds clean.

Be positive! Be respectful! Be patient and understanding!

Be helpful! We always need more volunteers! Remember, if you aren't part of the solution, then you are part of the problem.

*Good sports are always winners!!!
Be gracious when you win, and graceful when you lose!*





HURON VALLEY EQUESTRIAN COMMITTEE

Dedicated to Enriching Youth Equestrian Activities - Powered by Our Devoted Volunteers!

Many Thanks to All District 1 Families!

Without you – we're just another to do list!

Thanks for making it a great season!!

Who We Are:

- 20 acres with four arenas providing excellent footing and plenty of parking. We've even got indoor plumbing!
- A perfect setting for team practices, day clinics, day shows, or simply to watch Huron Valley's Finest Equestrians prepare and compete.
- A fantastic set of Huron Valley Volunteers who are passionate about making this field a great place for equestrians and their fans!
- Home of the Pink Derby Fundraiser donating over \$15,000 for underprivileged breast screenings so far.
- Providing the best Speed Crew in the State. **GO GREEN!**

Home of:

Milford & Lakeland High School Equestrian Teams
White Lake, Muir, Oak Valley,
& Highland Middle School Teams

Host of:

MIHA District 1 Shows

Providing 4 Open Shows in 2011:

- ❖ May Open Mic Show & Tack Swap
- ❖ Fathers Day Eve
- ❖ Before Sparks Fun Show
- ❖ Pink Derby Fundraiser
(see www.hvec.info in January for dates)

COMING SOON!

A Rodeo to raise funds for field improvements!

***Sponsorships are always welcomed
and much appreciated!***

***Celebrating 38 Years as the Birthplace of MIHA and
Michigan's Only High School Equestrian Field!***

Learn more about us at: www.hvec.info

CONGRATULATIONS DISTRICT 14 CHAMPIONS



DIVISION B CHAMPION

NORTH BRANCH

DIVISION C CHAMPION

LAKEVILLE

DIVISION D CO-CHAMPIONS

SANDUSKY &

CARSONVILLE PORT SANILAC

Bullock Creek Equestrian Team Seniors....The 'FAB' Five!

**WE ARE SO
PROUD OF
YOU!!**



**It's a GREAT
Day to be a
LANCER!**

**(L to R) Susan Avery, Kimberlee Squanda, Ashley Bartosek, Becca Gray, Samantha Marsh
Congratulations on 6 years of leadership, team work
and superior horsemanship!!**

CONGRATULATIONS BULLOCK CREEK 2010 Region C Champions!

**COACH:
JANE
AVERY**



**ASSISTANT
COACH:
DEB ARNEY**

**Kimberlee Squanda
Madie Mulder
Micheal Humphrey**

**Becca Gray
Cody Arney
Kim Chapin**

**Susan Avery
Ashley Bartosek
Leslie Kissinger**

**Samantha Marsh
Koltyn Townsend
Jessica Lashuay**

GOOD LUCK AT STATES!

GO CREEK!!!

Midland County Fairgrounds Rules

These are Fairground rules and they will be enforced:

NO DOGS ALLOWED!! NO EXCEPTIONS!! No dogs in campers, in cars, or anywhere on the grounds. Anyone caught with a dog on the grounds will be expelled from the show ground.

THE ONLY THING TO BE LEFT IN THE HORSE STALLS ARE SHAVINGS AND MANURE! No straw, Styrofoam, wood pellets, artificial bedding, or trash are to be left in the stalls. Violators will be fined \$75.00.

NO STAPLES OR NAIL ON STALLS OR IN BARN! Feel free to decorate you stalls, but do not use staples or nail in the barns or anywhere on the grounds.

NO HORSES ON THE GRASS!! No riding, lunging, or even walking your horse on any grass area. The only exception to this rule is where the trail class is set up. If you are caught with your horse on a grassy area, you will be expelled from the show ground. Please clean up after your horse.

CAMPING IN CAMPSITES ONLY! Do not plug into barns or other buildings when camping. Please do not park empty trailer or vehicles in campsites. Park in designated areas only.

CLEAN UP AFTER YOURSELVES! Please clean up after yourselves and your horses. All decorations must be completely removed.

MIHA thanks the
Midland County Fairgrounds
for hosting the 36th annual
2010 MIHA State Championship!

2011 MIDLAND COUNTY FAIR

August 14 - 20, 2011

Office & Grounds • 6905 Eastman Avenue • Midland, MI 48642
Phone (989) 835-7901 • Fax (989) 835-2336



Midland County Fairgrounds map for

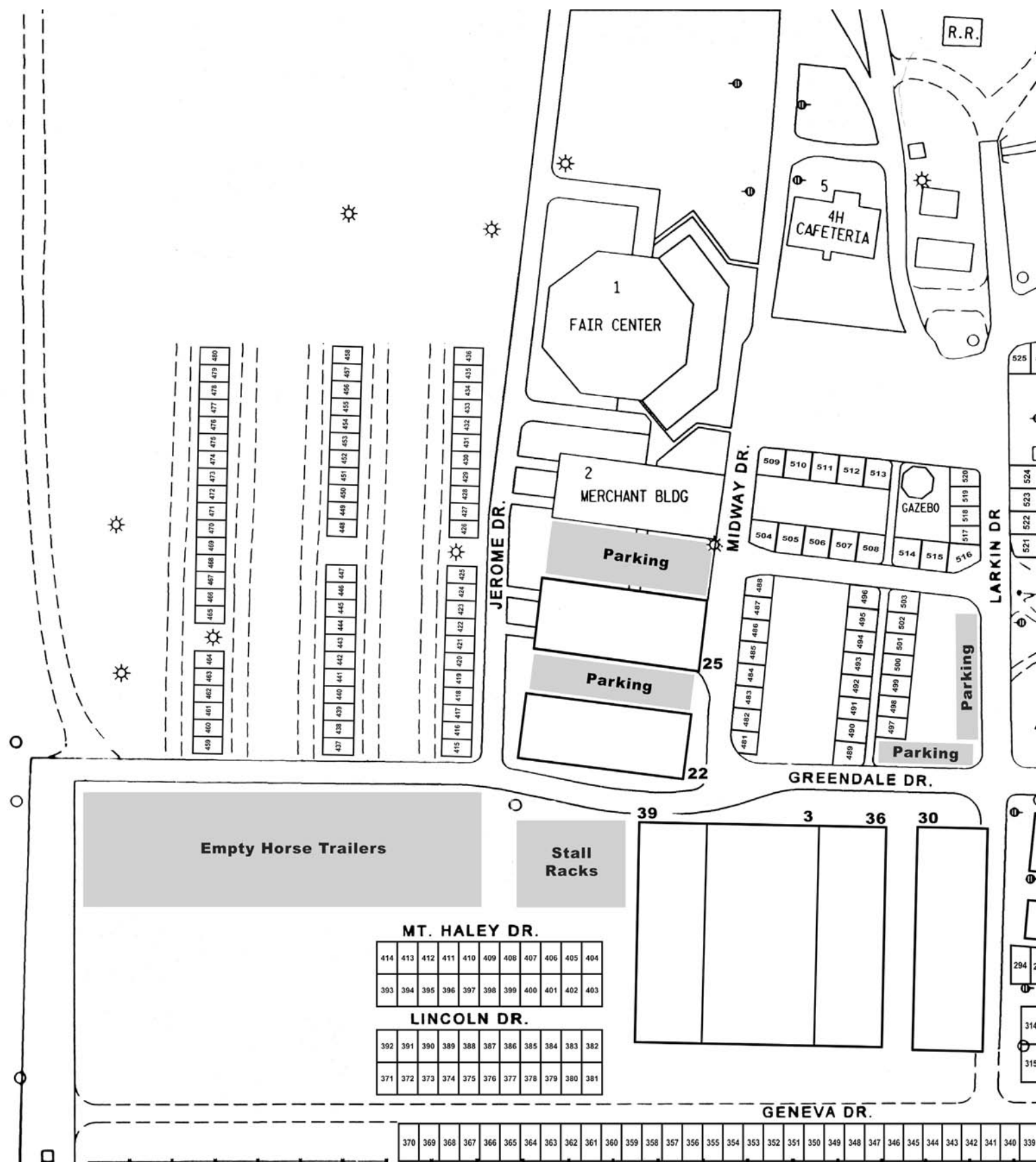

2010 MIHA State Championship Logo Contest



*Congratulations to
this year's winner...*
Sarah Marcyan

State Championship Logo Contest Rules

Who can enter? Any MIHA registered rider.
What is the deadline? All entries must be submitted to State Show Chairperson by June 1st, 2011.
What is the prize? Recognition at the 2010 state championship show. Logo will be represented on the 2010 state championship apparel. Winner's name and school will be listed on the MIHA website. Photo opportunity at the state championships.
How are the entries submitted? All logos should be submitted via email by June 1st, 2011 to LogoContest@miha.org.

Logo Design Specifications

Theme: All entries must pertain to the subject of horsemanship.
File Format: All entries that are emailed must be in .JPG or .GIF format.
Colors: For cost effectiveness limit of 2 colors per design.
Resolution: Submit all email entries in both (1) low resolution no larger than 150 x 150 pixels and (2) Hi-resolution no larger than 300 x 300 pixels.
Identification Information: All entries must be accompanied with the following: name, address, school, grade and age.
Limit of Entries: There is no limit of the amount of entries you send in.
Usage: Winning logo will be used on the MIHA website as well as various printed items.
Content: The logo must contain the verbiage "MIHA State Championship" and the current year in the design.
Questions or more information: Contact the State Show Chairperson



*Congratulations
District 5
Champions*

Cedar Springs Division A

Coach: Jeff Armstrong
Asst. Coaches: Dan Dunham
& Rebecca Carpenter

Amber Dunham—Senior
Jessica Naffziger—Senior
Alisha Irwin
Corey Myers
Montana Pastoor
Bethany Schuitema
Breanne Schuitema
Caitlynn Armstrong
Laura Bayer
Rachel Karns
Taylor Nielsen
Tom Waite

Lowell Division B

Coaches: Jessica Bouman & Linda Foote
Asst. Coaches: Sara Fosburg, Cara Wilcox,
Jessi Meyers
Region A Champions

Kristin Schramm—Senior
Audrey Blodger—Senior
Kendall Hewitt—Senior
Michaela Kehoe—Senior
Molly Doyle—Senior
Kendra Black
Justin Rinks
Mackenzie Whaley
Kaitlin Fisher
Shelby Baird

Rockford Division C

Coach: Amber Elenbaas
Asst. Coaches: Kristina Pothoven & Emily
Vandersteeg
Region A Reserve Champions

Karly MacQueen—Senior
Jackie Thome
Sarah Militello
Megan Sweet
Aubrey Videtich

Allendale Division D

Coach: Alicia Blood
Asst. Coach: Lenora Blood
Region A Reserve Champions

Erica Beukema
Kali Smolen

2
0
1
0

Ride With Pride

the 2010 MIHA State Championship

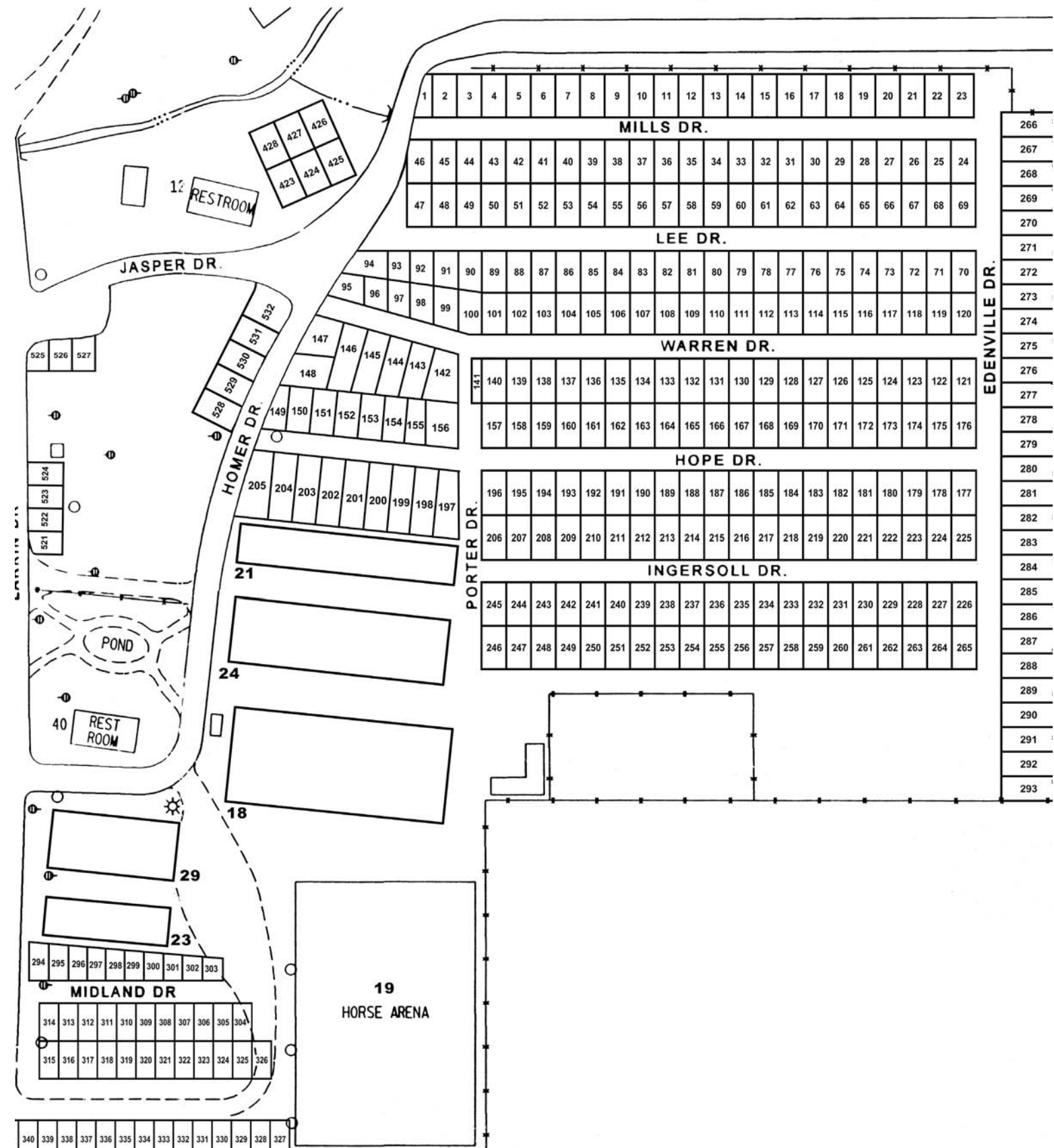

Lakeland Howell South Lyon East Canton Farmington Salem Plymouth Novi Holley Milford Mercy South Lyon Whitmore
Lake Walled Lake Western Walled Lake Central Walled lake Northern Lakeland Howell South Lyon East Canton
Farmington Salem Plymouth Novi Holley Milford Mercy South Lyon Whitmore Lake Walled Lake Western Walled Lake
Central Walled lake Northern Lakeland Howell South Lyon East Canton Farmington Salem Plymouth Novi Holley Milford
Mercy South Lyon Whitmore Lake Walled Lake Western Walled Lake Central Walled lake Northern Lakeland Howell
South Lyon

Farmington
Plymouth Novi
Mercy South
Whitmore
Lake Western
Central Walled
Lakeland
Lyon East
Farmington
Plymouth Novi
Mercy South
Whitmore
Lake Western
Central Walled
Lakeland
Lyon East
Farmington
Plymouth Novi
Mercy South
Whitmore
Lake Western
Central Walled
Lakeland
Lyon East
Farmington
Plymouth Novi
Mercy South
Whitmore
Lake Western
Central Walled
Lakeland
Lyon East
Farmington
Plymouth Novi
Mercy South

Whitmore Lake Walled Lake Western Walled Lake Central Walled lake Northern Lakeland Howell South Lyon East Canton
Farmington Salem Plymouth Novi Holley Milford Mercy South Lyon Whitmore Lake Walled Lake Western Walled Lake
Central Walled lake Northern Lakeland Howell South Lyon East Canton Farmington Salem Plymouth Novi Holley Milford
Mercy South Lyon Whitmore Lake Walled Lake Western Walled Lake Central Walled lake Northern Lakeland Howell
South Lyon East Canton Farmington Salem Plymouth Novi Holley Milford Mercy South Lyon Whitmore Lake Walled Lake

**Thank you to all of
the parents,
siblings, grandma,
grandpa and
coaches for their
support.
Congratulation
Miha Riders from**



District 1

East Canton
Salem
Holley Milford
Lyon
Lake Walled
Walled Lake
lake Northern
Howell South
Canton
Salem
Holley Milford
Lyon
Lake Walled
Walled Lake
lake Northern
Howell South
Canton
Salem
Holley Milford
Lyon
Lake Walled
Walled Lake
lake Northern
Howell South
Canton
Salem
Holley Milford
Lyon



MIHA State Championship – THANK YOU!

The MIHA is run be volunteers. The service the volunteers provide is “priceless” because the MIHA program would not run without our volunteers. If the MIHA had to pay all of the volunteers what their service is worth, it would not be able to afford the costs. We wish to thank each and every coach, gate keeper, announcer, ring master, set crew, and office worker who helped with our shows this year including District Meets, Regional and the State Championship.

The MIHA would like to thank all of those who took on the task of running our association on a daily basis. Those who volunteer and listen patiently to the parents, students and other volunteers with their many helpful suggestions and concerns, please accept our heart felt... Thank You!

Regional Chairpeople

- Region A – Adela Lark (Districts 3, 5, 16, 19)
- Region B – Todd Visga (Districts 1, 2, 7, 12)
- Region C – Hidi Morford (Districts 6, 13, 14, 17)
- Region D – Doyle Fenner (Districts 8, 9, 18, 20)
- Region E – Dennis Stanton (Districts 4, 10, 11, 15)

District Chairpeople

- | | |
|------------------------------------|------------------------------------|
| District One – Cindy Tesolin | District Eleven – Amy Husted |
| District Two – Fred Stockley | District Tweleve – Todd Visga |
| District Three – Judy Stilwell | District Thirteen – Angie Tippin |
| District Four – Terry Scurlock | District Fourteen – Marie Curell |
| District Five – Candice Russell | District Fiftteen – Dennis Stanton |
| District Six – Arlene Koenig | District Sixteen – Steve Luyk |
| District Seven – Myra Zolynsky | District Seventeen – Hidi Morford |
| District Eight – Tiffany Spedowski | District Eighteen – Kris Deisler |
| District Nine – Doyle Fenner | District Nineteen – Adela Lark |
| District Ten – Bill Miller | District Twenty – Beth Harwood |





LOWELL B TEAM Congratulations!

Shelby Baird	Kendall Hewitt
Kendra Black	Michaela Kehoe
Audrey Blodger	Justin Rinks
Molly Doyle	Kristen Schramm
Kaitlin Fisher	Mackinzie Whaley

Ride 'n Slide with RED ARROW PRIDE!!!

Thanks to ALL of the Lowell parents, friends
and families for your awesome support!!!

Lowell Coaching Staff:
Jessica, Linda, Jessie, Sara and Cara

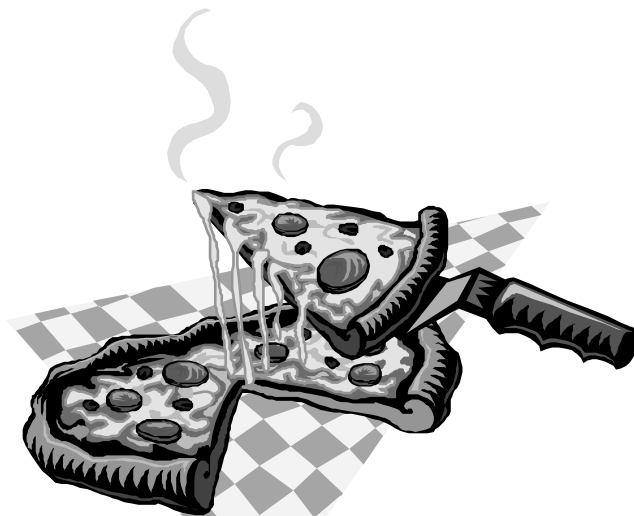

Rider Pizza Party

Saturday, October 16th

*In the SWINE BARN
after the last class of the day –
approximately 6:00 p.m.*

Best wishes to ALL at the State Championship!

Equestrian Club Team at Central Michigan University



**If you are thinking about
attending CMU you should look
into our team!**

• **We are a co-ed club that
competes in three disciplines: Hunt,
Stock and Dressage.**

**For more information please visit our
website at:**

**www.freewebs.com/cmuet/index.html
or email us at cmuet@cmich.edu**

Good Luck Competitors!

History of the MIHA

Since you are at the M.I.H.A. State Championships, you probably know all about the M.I.H.A. as it exist today. But we thought you might like to read about how the M.I.H.A. got started. The early days of the MIHA are blurry because no official records exist. However, here is what the historian committee was able to uncover.

In 1968, a group of parents were involved in an equine census around the same time. After realizing that there were over 10,000 horses in Oakland County, Ed Chezy, Kelly Lawrence, and Carmi Edwards purposed a school sponsored horsemanship program to the Huron Valley School Board. The School Board recommended holding a horse show to determine to extent of interest in a horsemanship program.

In 1972, a horsemanship committee was formed and the first ever "Father's Day Show" was held. A portable arena and P.A. system were used to hold the show in front of the Milford High School. The show was so successful that it brought in 1200 spectators, 600 entries, and a profit of \$1,700. This success justified establishing an educational horsemanship program. Ed Cheyz, Kelly Lawrence, and Gerald Fuller presented a proposal to the Board of Education. At the same time, the Director of Community Schools, Carmi Edwards, and the horsemanship committee requested that the Board of Education designate 20 acres of land adjoining Milford High School to be used for the horsemanship program, the annual horse show, and the interscholastic equestrian team program. The horsemanship program passed.

The first equestrian team competition was held in the fall of 1973 at the Bogie Lake Country Club indoor facility between 5 schools, Hartland, Howell, Holly, Fenton, and Milford, with 30 to 40 riders competing. No one remembers the outcome. They only remember that it was so much fun, they just had to do it again. Meets were held again in the spring of 1974, fall of 1974, spring of 1975, and the fall of 1975.

In 1976 due to the expansion of the program statewide, the Huron Valley Interscholastic Horsemanship Association became the Michigan Interscholastic Horsemanship Association. On May 16, 1976 the first MIHA State Championship at Oak Ridge Stables in White Lake Township, with nearly 600 spectators. Winning the State Championship in 1976 was Romeo.

Also instrumental in those early days were Chuck Schroder and Gerald Fuller, the Milford and Hartland coaches. In 1975, Brighton, coached by Wanda Keech, and Pinckney, coached by Virginia Bennett joined the competition. Also joining in 1975 were teams from New Haven, Romeo, Almont, Oxford, Fowlerville, South Lyon, Novi, Northville, and Lakeland. Most of these schools are still competing toady.

Wanda Keech, served as State Chairman, and Virgina Bennett served as Vice-Chairman, during the MIHA's fledgling years. Other past State Chairmen are Bob Kibbie, Phil Tietort, and Larry Flanary.

By 1978, the MIHA had grown so much it was necessary to divide the schools into "A" division teams (with ten or more riders), or "B" divisions teams (with less than ten riders). At the MIHA State Championship was held in 1978 at Mason, South Lyon won the "A" division and Port Huron won the "B" division that year.

In 1983, Jean Husted became the State Secretary and served until 2004. Other long serving executive board members include Annette Thelen (Treasurer, Vice-Chair, and Jr. Steering Committee) and Bill Tingley (Vice President). By 1984, the MIHA had grown to six districts with 678 riders competing statewide. By 1987 the MIHA had 11 districts with 935 riders competing on 120 teams. In 1992, a "C" division was added for teams with four or less riders.

In 1994 the M.I.H.A. had 14 districts with 173 teams and 1118 riders.

In 2004, the M.I.H.A. started a pilot program for a Junior division for riders in sixth through eight grades. The Junior division became a formal part of the M.I.H.A. in 2006. What a great way to prepare our future high school riders.

By 2005, the M.I.H.A. had 2146 riders on 327 teams in 19 districts. The M.I.H.A. State Championships had out grown all available facilities, so it became necessary to add a Regional competition to decrease the size of the State show. The first Regional competitions were held in 2005. In 2006, a "D" Division was added for teams with 2 or less riders. The M.I.H.A. had 2090 riders on 332 team in 19 districts in 2006.

Registration for the 2009 season included 177 Middle School Teams in 18 Districts with 907 riders, and 342 High School Teams in 20 Districts with 1934 riders. Registration in 2010 includes 188 Middle School Teams with 907 riders, and 336 High School Teams with 1879 riders.



Division “A” Teams

Region A Champions • District 19 • Caledonia

Coach – Kim Merwin

Assistant Coaches – Sher Ablett, Ford Ablett, Kim Frederick, Kelly Merwin, Meagan O’Brien

571	Jennifer Kurth	608	Paige Leppanen	743	Venessa Kroepsch
577	Taylor Wilcox	656	Megan Munger	773	Shelby Upton
584	Presley Mokma	676	Morgan Rooker	793	Mallory DeVoll
605	Jamie Koning	692	Kailey Bast	811	Kellie Cronin

Region A Reserve Champions • District 3 • Bridgman

Coach – Cathy Reifschneider

Assistant Coaches – Ali Reifschneider, Shelia Ulrath

529	Winter Sheer	744	Rachel Swords	791	Cassie Amicarelli
691	Elle Barschdorf	759	Alexis Braddock	821	Kirsten Berni
701	Ashley Kunde	763	Morgan Bailey		
741	Emily Ulrath	788	Alysa Rhyne		

Region B Champions • District 2 • Oxford

Coach – Dee Sheppard

Assistant Coaches –

526	Mary Cowles	623	Emily Diedrich	705	Katie Champagne
548	Mandi Moore	636	Maria Vitucci	780	Lauren Ubbing
568	Devon Bismack	662	Rosie Sheppard	783	Colin McGeen
585	Jenna Bertapelle	672	Alex Diedrich	814	Jesse Ubbing
601	Jenny Fifield	673	Alexandra Logan		
603	Meghan Seely	682	Audrey Seely		

Region B Reserve Champions • District 1 • Milford

Coach – Cindy Tesolin

Assistant Coaches – Drew Abbot, Breanne Bedell, Nicole Best, Greg Cartwright, Ben Cunningham, Cherida Davies, Jennifer Hill, Stephanie Kelts, Winston Likert, Angela Pasciolla, Marisa Rockel

504	Amanda Hancock	652	Alicia D’aloisio	765	Olivia Pasciolla
510	Brett Decker	660	Ally Cunningham	766	Joselyn Abbott
514	Kat Slaughter	677	Cari Althouse	767	Sammantha Simmons
527	Elaine Cook	715	Morgan Field	800	Morgan Watkins
598	Alex Scheimanski	734	Michelle Modafferi		

Region C Champions • District 6 • Bullock Creek

Coach – Jane Avery

Assistant Coach – Deb Arney

500	Kim Squanda	640	Becca-Lynn Gray	731	Koltyn Townsend
563	Kimberly Chapin	659	Madison Mulder	747	Ashley Bartosek
578	Susan Avery	661	Cody Arney	750	Julia Tisdale
614	Leslie Kissinger	721	Jessica Lashuay		
633	Samantha Marsh	728	Mike Humphrey		

Division “D” Teams

Region A Champions • District 3 • Coloma

Coach – Lori Romeo / Assistant Coach – Tammara Kettlehut

552	Sarah Kettlehut	804	Mikayla Romeo
-----	-----------------	-----	---------------

Region A Reserve Champions • District 5 • Allendale

Coach – Alicia Blood / Assistant Coach – Lenora Blood

511	Erica Beukema	694	Kali Smolen
-----	---------------	-----	-------------

Region B Champions • District 8 • Marion

Coach – Linda Johnson

518	Alexa Dahl	748	Julia Johnson
-----	------------	-----	---------------

Region B Reserve Champions • District 7 • Southgate

Coach – Kim Clapp

757	Katelyn Clapp
-----	---------------

Region C Champions • District 13 • Fairview

Coach – Robbie Handrich

683	Kendra Handrich
-----	-----------------

Region C Reserve Champions • District 14 • Sandusky

Coach – Diane Stone / Assistant Coach – Shelly Krueger

557	Nicholas Stone	634	Katie Krueger
-----	----------------	-----	---------------

Region D Co-Champions • District 9 • Custer

Coach – Wendy Johnson

786	Paige Ohse
-----	------------

Region D Co-Champions • District 18 • Gaylord

Coaches – Dianna Donajkowski, Stacy Techel

774	Lauren Mead	824	Maarissa Mason
-----	-------------	-----	----------------

Region D Reserve Champions • District 18 • Traverse City St. Francis

Coach – Mike Zerby / Assistant Coach – Kris Deisler

686	Savannah Carroll	805	Katie Deisler
-----	------------------	-----	---------------

Region E Champions • District 10 • Jackson Western

Coach – Molly Pluta / Assistant Coach – Deb Trudell

689	Alex Pluta	801	Shannan Trudell
-----	------------	-----	-----------------

Region E Reserve Champions • District 15 • Mendon

Coach – Diane Zinsmaster / Assistant Coach – Tricia Griffith

738	Samantha Griffith
-----	-------------------



Division “C” Teams (continued...)

Region B Champions • District 1 • Howell

Coach – Brittany Howze-Mathes

Assistant Coaches –

520	Jackie Manson	746	Brianne Rajala	789	Hattie Thomas
558	Jennifer Fuson	769	Kara Hicks		

Region B Reserve Champions • District 2 • Lapeer East

Coach – Carma Capizzo

Assistant Coaches –

596	Morgan Warda	651	Briahna Reis	756	Kayla Dewitt
-----	--------------	-----	--------------	-----	--------------

Region C Champions • District 13 • Standish-Sterling

Coach – Kelly Karnes

Assistant Coach – Shelly Kusey

681	Maddison Kusey	724	Jessica Dodd	751	Jessica Fenner
-----	----------------	-----	--------------	-----	----------------

Region C Reserve Champions • District 6 • Hemlock

Coaches – Nichole Boelter, Tina Taschner

Assistant Coach – Cheryl Chanis

532	Jessica Popp	810	Kristen Chasnis	818	Emma Louks
699	Kelsey Sherbino				

Region D Champions • District 18 • Kalkaska

Coach – Elizabeth Britton

Assistant Coaches –

538	Mindy Hill	556	Diondre Britton	617	Mandy Collins
-----	------------	-----	-----------------	-----	---------------

Region D Reserve Champions • District 9 • Grand Haven

Coach – JoAnn Kosanic

Assistant Coaches – Chris Franz, Geena Kosanic

505	Stephanie Szymas	716	Kaitlin Brace	809	Megan Yasick
697	Cortne Stuk	745	Claire Tillman		

Region E Champions • District 10 • Clinton

Coach – Laurie Fromhart

Assistant Coach – Lily Kittle

579	Samantha Kittle	629	Quincy Kittle	654	Alaina Fromhart
-----	-----------------	-----	---------------	-----	-----------------

Region E Reserve Champions • District 11 • Hartland

Coach – Ron French

Assistant Coaches – Kreig Cutter, Barb Strutevant

507	Lauren Duggan	674	Natalie Schenck	815	Sarah Laferty
545	Hannah Oldford	680	Rachel Zaddock		

Division “A” Teams (continued...)

Region C Reserve Champions • District 17 • Shepherd

Coach – Jake Borton

Assistant Coaches – Jennie Bigelow, Jim Bradley, Joyce Moody

533	Devin Brown	604	Kaley Lilly	669	Stephanie Jackson
546	Liz Kelly	624	Danielle Powell	688	Naomi Cole
591	Savanna Moose	645	Maria Borton	736	Carrie Culbertson
599	Cade Lilly	650	Kolby Brown	775	Jordon Zimmer

Region D Champions • District 9 • Ludington

Coaches – Doyle Fenner, Tanya Walter

Assistant Coaches – Lynne Bennett, Janelle Erickson

521	Alyssa Walter	626	Logan Ray	781	Mara Jones
561	Lexie Preston	664	Hanna Hawley	796	Maddie Kokx
564	Shawna Hillman	712	Emily Haight	806	Megan Mast
594	Taylor Kroeze	761	Larissa Todd		
615	McKenzie Brown	776	Kelly Leikert		

Region D Reserve Champions • District 18 • Traverse City West

Coaches – Deb Cochran

Assistant Coaches –

537	Taylor Deal	719	Rochelle Wilkinson	817	Natalie Wright
559	Margo Weaver	723	Perry Jones		
573	Aubrey Smith	803	Jennifer Payne		
595	Holly Stewart	808	Alya Nadji		
613	Emma Talbot	816	Alyse Carbonnel		

Region E Champions • District 11 • Hartland

Coach – Ron French

Assistant Coaches – Kreig Cutter, Barb Sturtevant

502	Emma Csatari	696	Dan Tyson	772	Tessa Brown
506	Abbey French	702	Danielle Testor	787	Kathryn Zadorozny
516	Chelsea Wojciechowski	711	Shelby Stubbs	802	Sarah Wallace
525	Jake Myers	758	Caci Pippin	819	Kendra Hull
620	Natalie Sulkowski	760	Taylor Sturtevant	823	Skylar Welti

Region E Reserve Champions • District 4 • Chelsea

Coach – Lucy Heimerdinger

Assistant Coaches –

535	Tony Corazzol	631	Tonya Heimerdinger	675	Cara Bloom
550	Anyssa Marsh	635	Chelsea Weiss	708	Weston Barnes
567	Micayla Zynda	646	Chase Barnes	754	Hannah Linteau
588	Tori Bancroft	671	Madison Rabbitt		



Division “B” Teams

Region A Champions • District 5 • Lowell

Coaches – Jessica Bouman, Linda Foote
Assistant Coaches – Sara Fosburg, Jessi Meyers, Cara Wilcox

501	Kendra Black	618	Justin Rinks	782	Kaitlin Fisher
515	Molly Doyle	630	Shelby Baird	798	Audrey Blodger
606	Kristin Schramm	641	Mackinzie Whaley		
616	Michaela Kehoe	643	Kendall Hewitt		

Region A Reserve Champions • District 16 • Coopersville

Coach – Betsy Buist
Assistant Coaches – Carmen Doane, Erin McCarthy

540	Keeley Rosel	704	Eliza Zahm	749	Emily Rasch
597	Emma Buist	730	Leticia Bastarreche		

Region B Champions • District 12 • Eisenhower

Coach – Sue Kutche
Assistant Coaches –

541	Lia Biondo	581	Lauren Theisen	693	Kelsey Pylar
572	Taylor McFarland	612	Macrina Cipa		

Region B Reserve Champions • District 7 • Huron New Boston

Coaches – Myra Zolynsky
Assistant Coaches – Becky Adamski, Ashley Scheffler, Katie Tsouris

549	Sara Konkell	649	Katie Blount	740	Hannah Osborne
554	Kia Bare	700	Tommy Blount	752	Emma Watters
583	Kayla Keller	710	Ashlea Cavarrella	770	Justin Collins

Region C Champions • District 17 • Clare

Coaches – Peggy Stephens
Assistant Coaches –

609	Haley Stephens	685	Mariah Seering	785	Chrissy Hill
622	Abbie Bates	753	Alex Stark		
628	Ashley Petree	784	Alyssa Gillis		

Region C Reserve Champions • District 14 • North Branch

Coach – Marie Curell
Assistant Coaches – Michelle Peel, Annie Zimmerman

542	Colin Hile	574	John Utley	638	Larissa Pettitt
566	Samantha White	586	Rachel Kanaziz	739	Olivia Saliga

Region D Champions • District 9 • Fruitport

Coach – Phyla Bramer
Assistant Coaches – Nathan Johnson, Megan Nienhouse

627	Madaline Knight	707	Addison Walstra	729	Annie Mershon
695	Spencer Leech	726	Jackson Fitzgerald	779	Madaline Williams

Division “B” Teams (continued...)

Region D Co-Reserve Champions • District 20 • Petoskey

Coach – Beth Harwood
Assistant Coaches – Teri Holloper, Cindy Shaw

570	Christina Maskalukl	637	Alicia Howard	778	Emiley Nowland
576	Linsey Stauffer	663	Jasmine Russell	795	Heather Nelson
587	Michelle Nellis	684	Carrie Coy		
611	Kaity Gillis	742	Meghan Mitchum		

Region D Co-Reserve Champions • District 8 • Reed City

Coach – Amy Decker
Assistant Coaches – Andresa Maciejewski, Sara Morlock

543	Kayla Micek	642	Wyatt Meese	690	Kristin Forman
544	Ginny Miller	647	Kayci Holmquist	720	Miranda Battle
590	Ciarra Engstrom	657	Chelsea Connell	755	Madeline Harrington

Region E Champions • District 4 • Williamston

Coach – Marcy Best
Assistant Coaches –

509	Nathan Massa	653	Kiersten Salazar	727	Ryan Sturgis
522	Caitlin McTavish	714	Rochelle Massa	735	Brianne Belanger
523	Nicole Fettes	718	Brooke Janetzke	797	Chelsea Cole

Region E Reserve Champions • District 11 • Brighton

Coach – Kimber Sharp
Assistant Coaches –

539	Megan Wurtz	580	Carly Mohr	698	Natalie McKeon
551	Brittany Mohr	644	Kayla Woods	768	Katie Collins
553	Kennedy Hahn	667	Alex Fischer		
569	Ashley Kurgan	668	Megan Reilly		

Division “C” Teams

Region A Champions • District 19 • Lakewood

Coach – Stacey Doran
Assistant Coach – Chad Curtis

717	Chelsie Doran	732	Corazon Curtis	762	Andrea Adams
725	Cassidy Curtis				

Region A Reserve Champions • District 5 • Rockford

Coach – Amber Elenbaas
Assistant Coaches – Kristina Pothoven, Emily Vandersteeg

513	Sarah Militello	655	Karly MacQueen	703	Aubrey Videtich
589	Jackie Thome	687	Megan Sweet		

